Special issue vol.3

# roots shawl BIG

(cotton)

The origin of tamaki niime !

Introducing our shawl.

The history of us tamaki niime began with shawls.

Very comfortable and fluffy,

we will fully introduce various usable shawls!

The shawl sway in the wind

Awnings on hot days
and avoid cold air in a good AC

# Incredible softness and gentle touch which difficult to find elsewhere

The characteristics of the tamaki niime's shawl are finest feeling and one a kind.

Tamaki wasn't thinking of making a shawl from the beginning, but as a result of pursuing a comfortable cloth, incredible comfortable cloth was born.
It wasn't suitable for wear, but she inspired that it will be perfect for a shawl!

Have a look at this our incredibly loose cloth.
It's not easy process to weave cloth like this so only we can woven such a light and soft fabric.

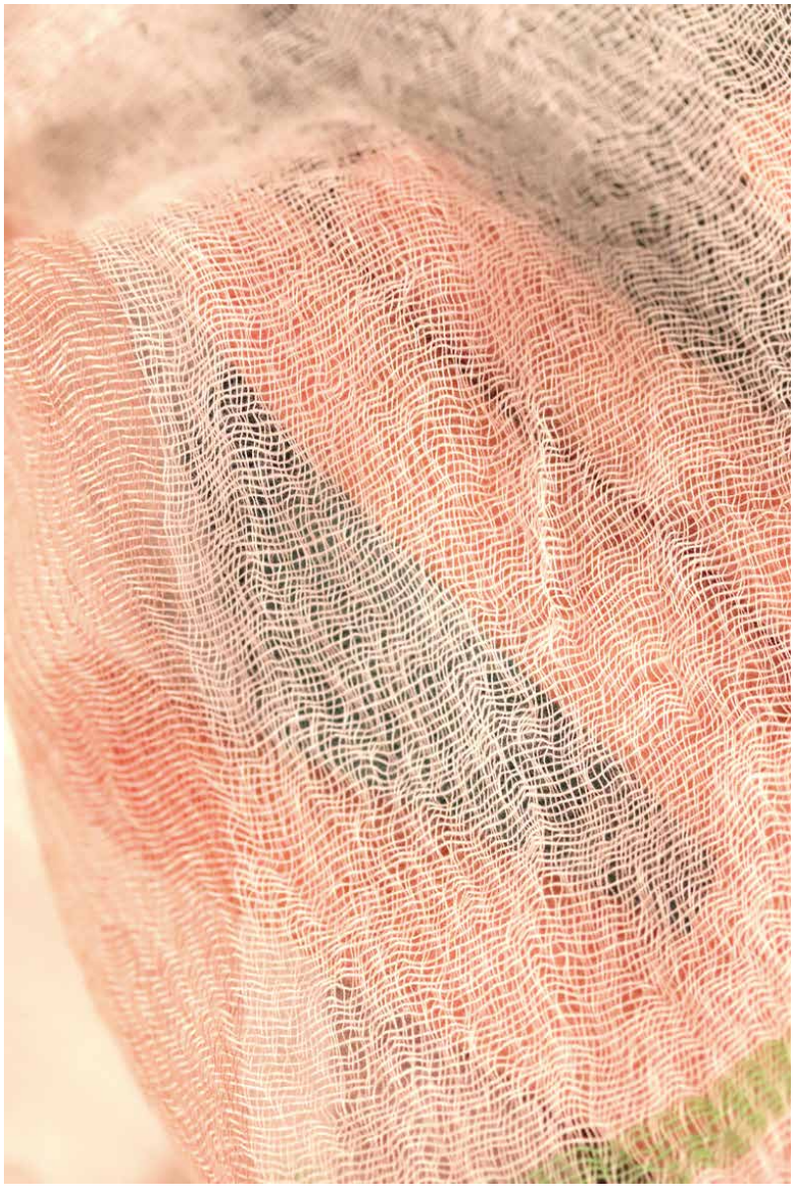

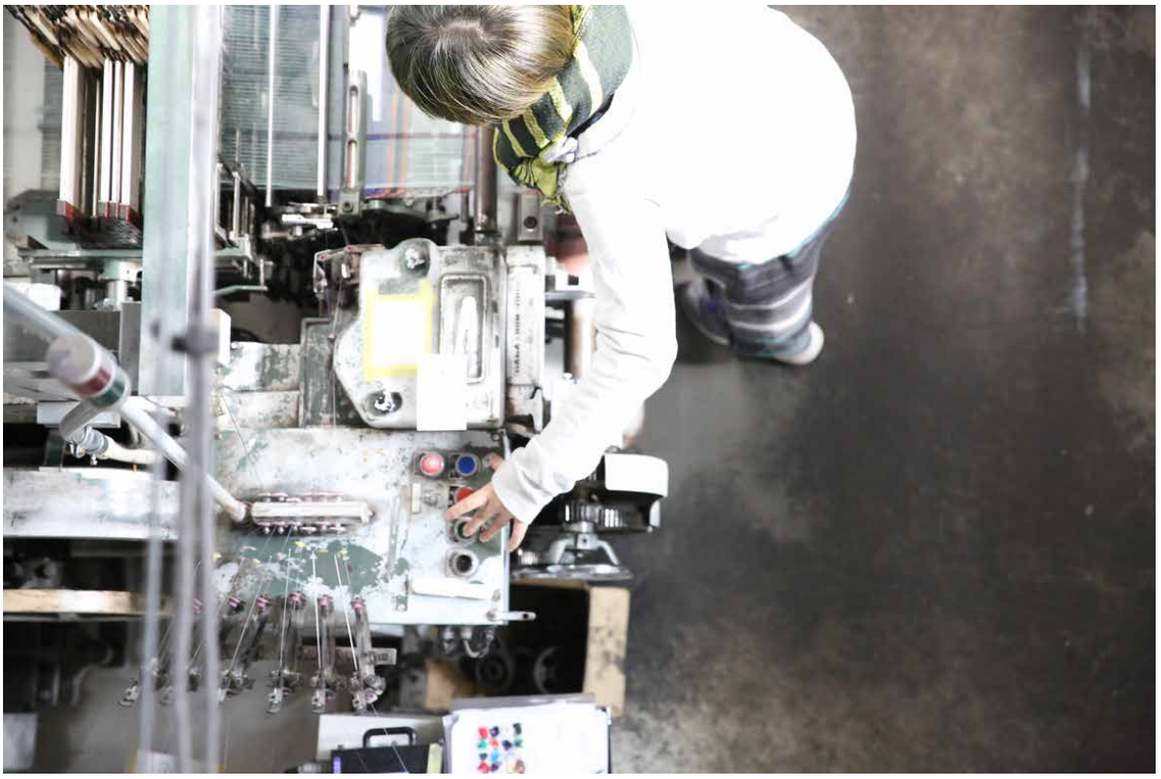

The roots shawl is woven using a loom from the 1980s.
Weaving speed is slow because it is an aged but by slowing it down further and weaving, it becomes a soft and airy shawl.
Since weaving slowly, we cannot create much.

To make it fluffy,
it's exposed to the sun and wind, and dried in the sunlight.

# One of a kind and the only one

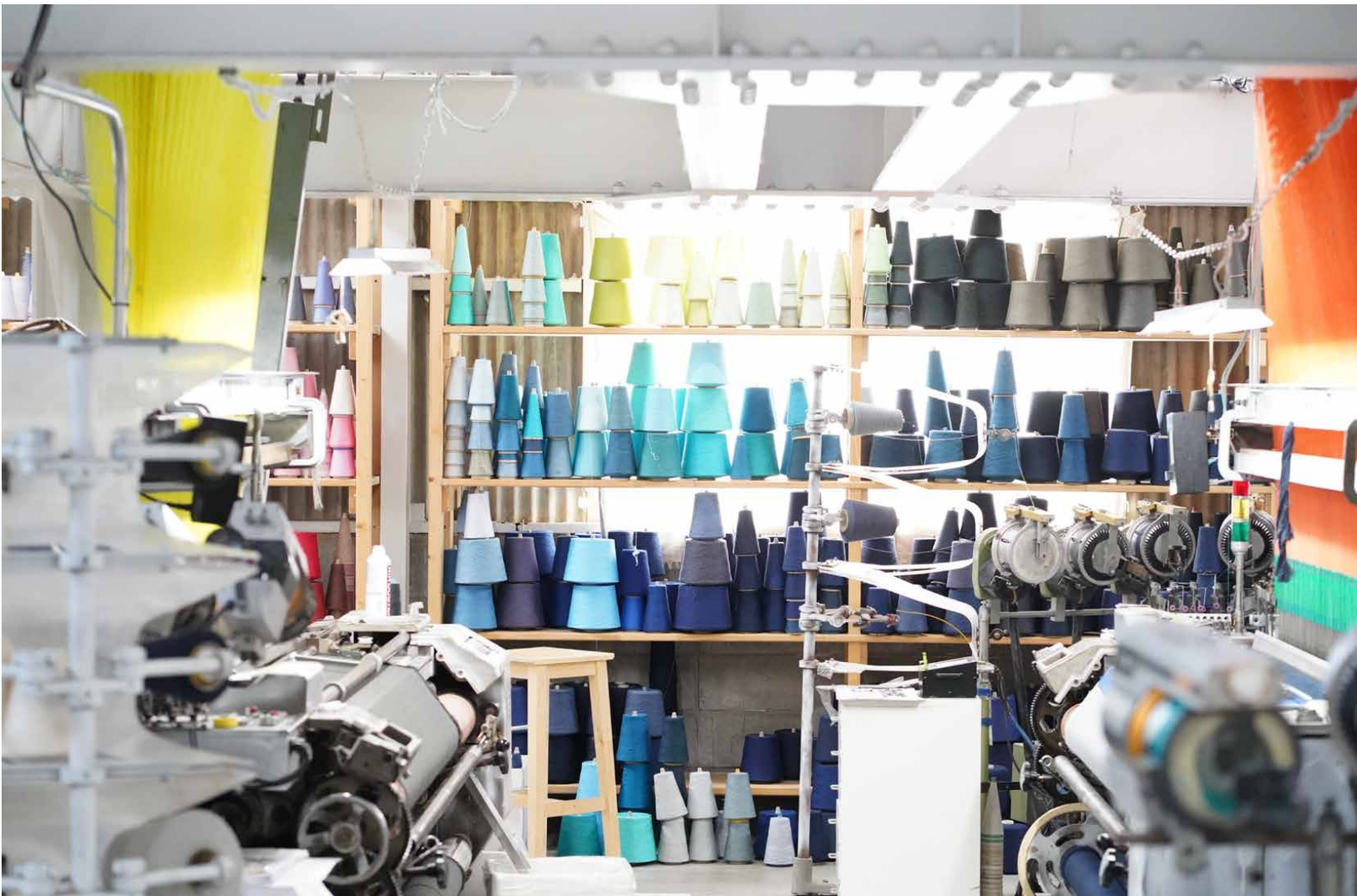

tamaki niime's shawl is one of a kind.
For that purpose we weaving always changing
the color and pattern.

Although the yarn you buy has a limited number of colors but our dyeing team creates subtle nuanced colored yarn and uneven dyed yearn.

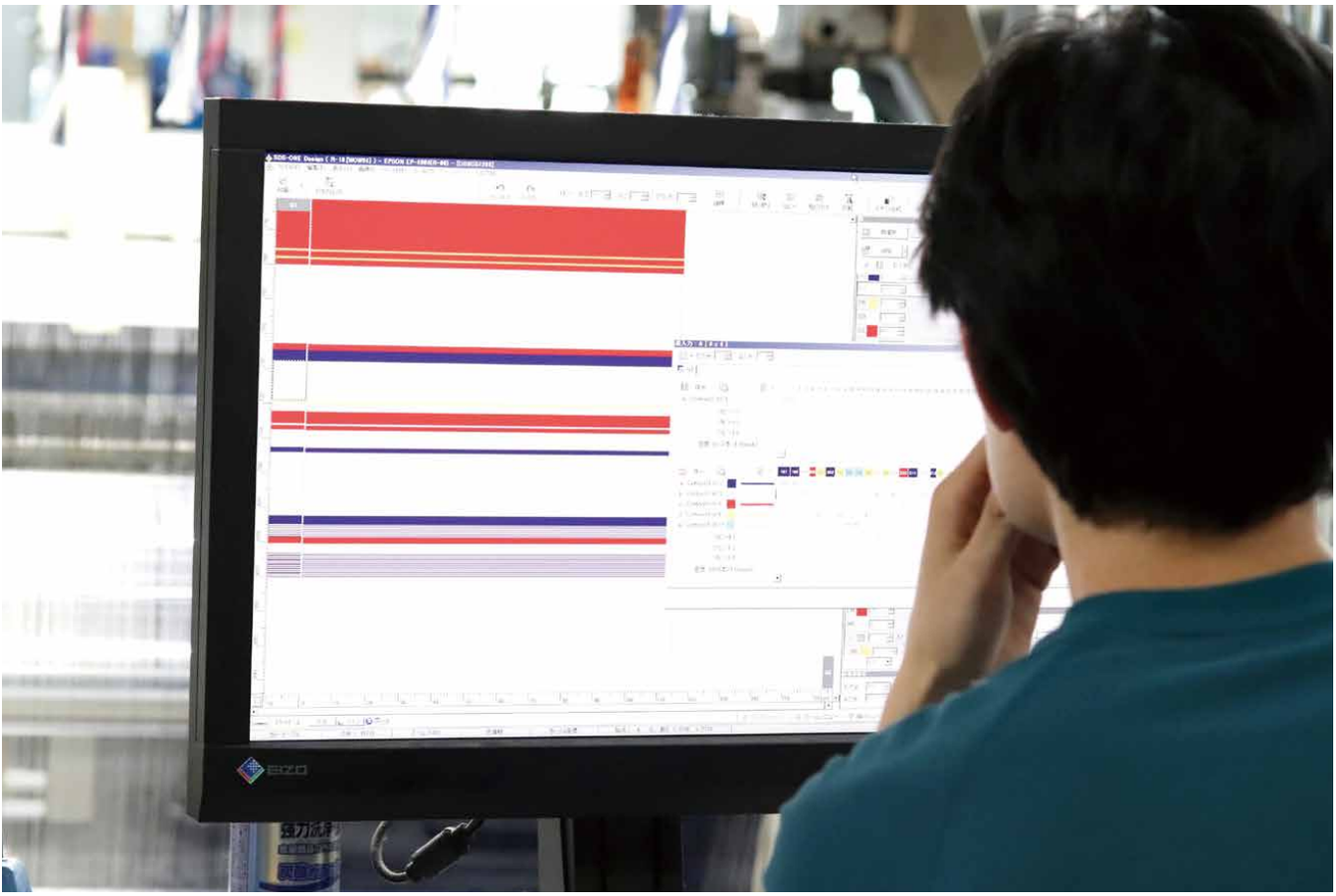

Our weaving team is constantly producing border designs.

## Until the shawl is made

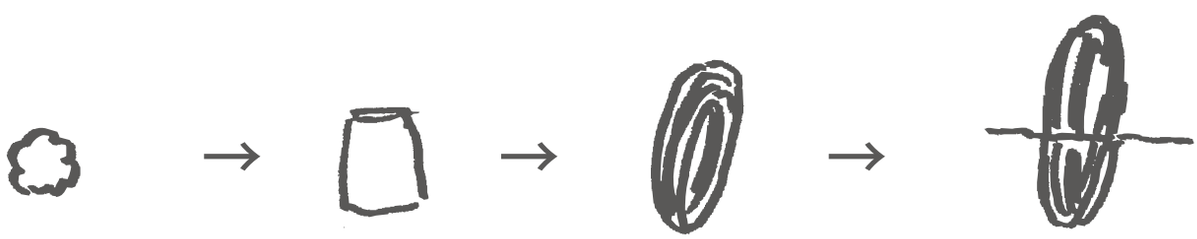

Cotton → Yarn → Lift up the yarn → Dyeing

↓

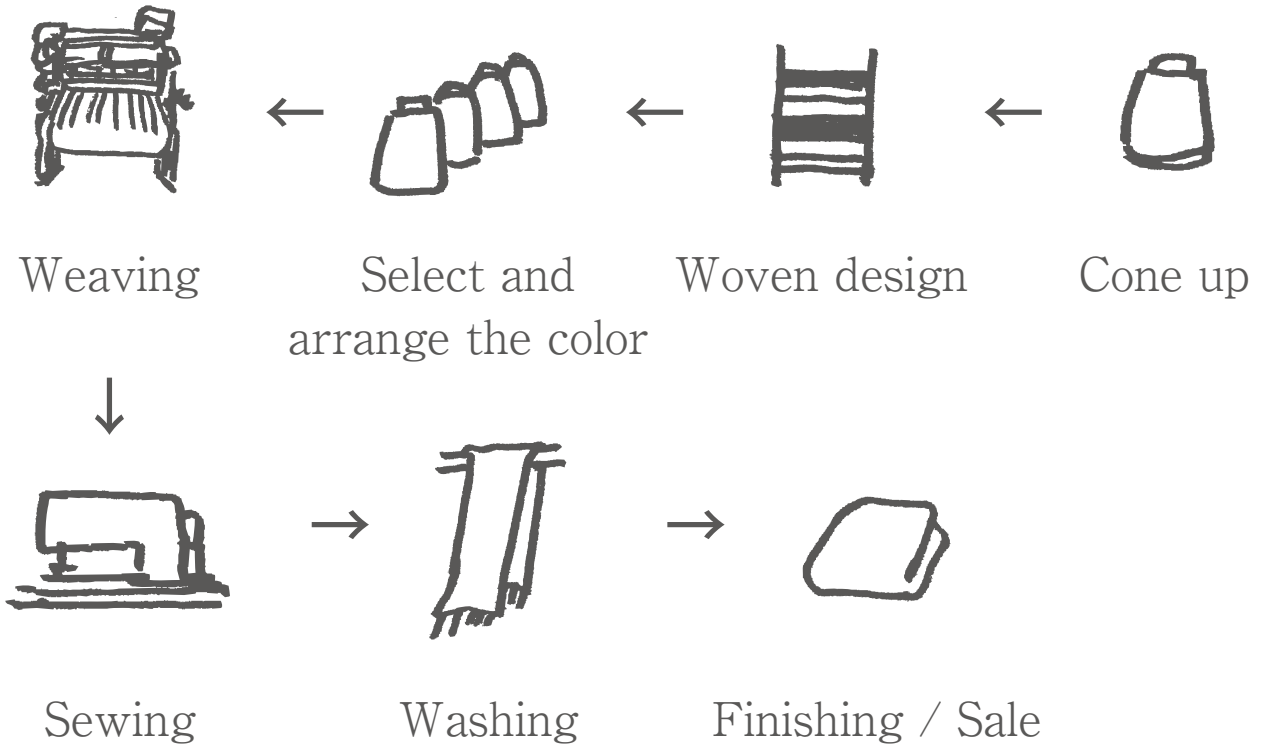


# Various ways to wear shawls

Hold a shawl diagonally to wear the shawl neatly !

↓

Hang down

Wrap once

# Through and wrap

①Hold in half

②Put it around your neck and make a loop

④Make it through the loop

## Tie and wrap

①Hanging
around the neck

②Cross it

③Pass the upper shawl down
and put out from above

## Wrap round and round

①Wrap once

②Take the each edges

③Put them in a loop

## Cross and wrap

①First loop both ends

②Take one out

③Put it again from the other side

④Pull out

Purchase page for shawl

# Various types of our cotton shawls

## roots shawl BIG

¥12,000

Biggest size.

It's useful as to filing on your shoulder also.

## roots shawl MIDDLE

¥6,000

Same length and half width

as big size.

## roots shawl SMALL

¥2,000

1/4 the size of the big size.

## basic shawl BIG

¥12,000

There are 31 shawls

with basic color combinations.

## print shawl BIG

¥15,000

Printed roots shawl.

## print shawl MIDDLE

¥8,000

Half of the width size of print shawl BIG.

## only one shawl BIG

¥19,000

## mocotton shawl MIDDLE

¥10,000

tamaki niime's special shawl
which is  woven by shuttle loom.

Cotton shawl with volume and texture
like wool.

Purchase page for shawl